

ELEVATION

OFFICE COPY

APPROVED
 SUBJECT TO THE CONDITIONS IN THIS OFFICE LETTER.
 FOR MEMBER SECRETARY
 CHENNAI METROPOLITAN
 DEVELOPMENT AUTHORITY
 CHENNAI - 600 008.

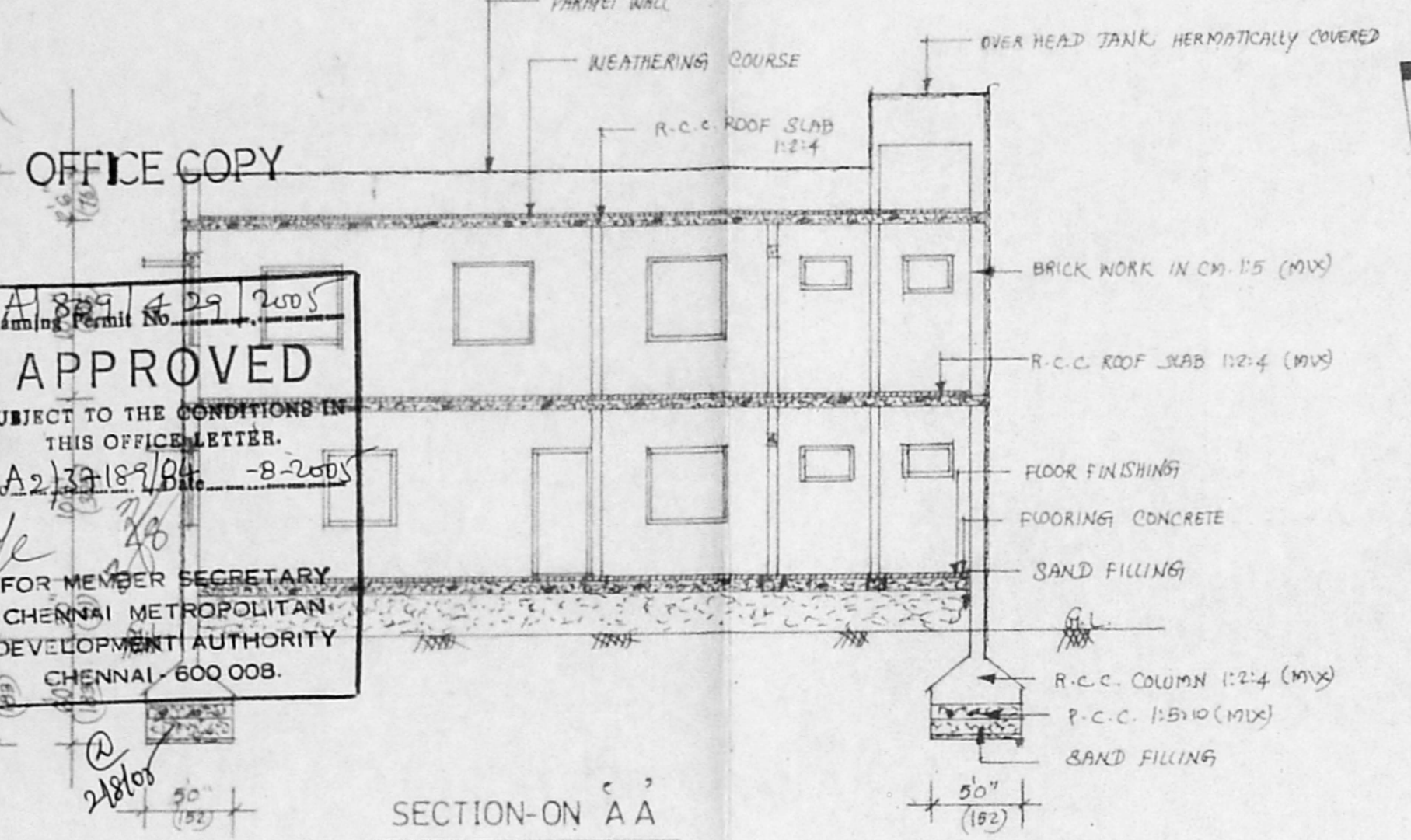

SECTION-ON A A

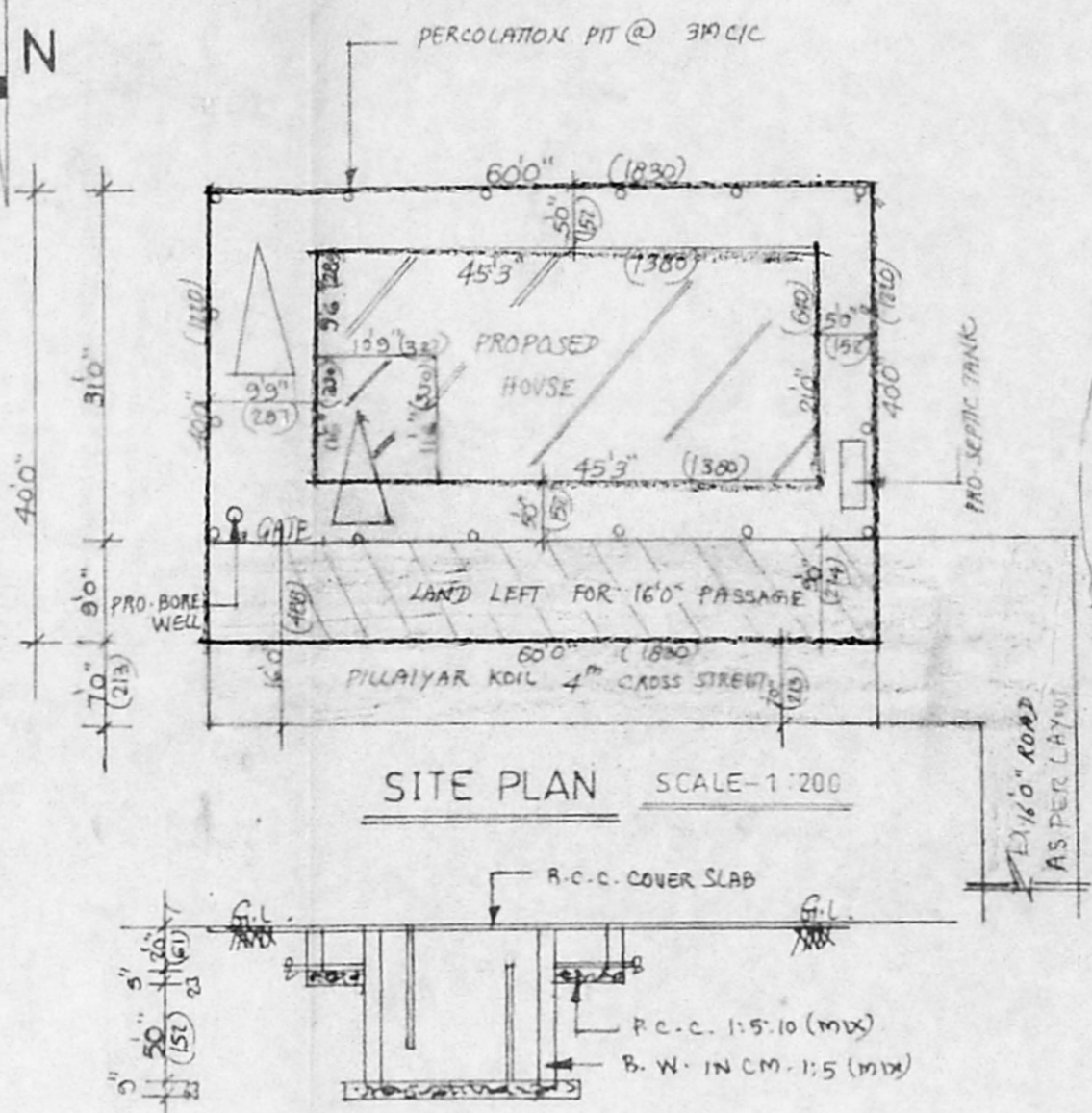

SITE PLAN SCALE-1:200

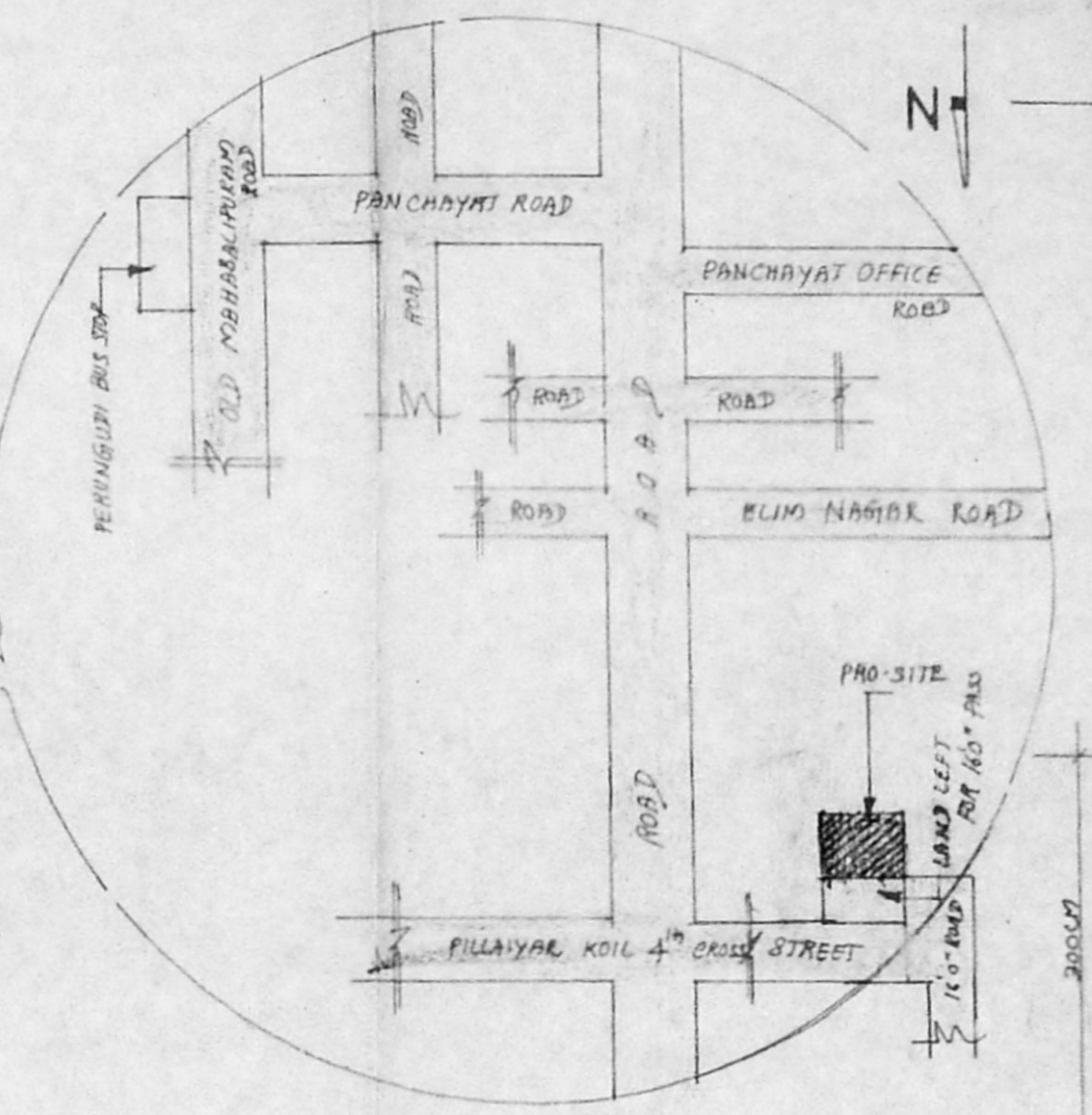

TOPO PLAN NOT TO SCALE

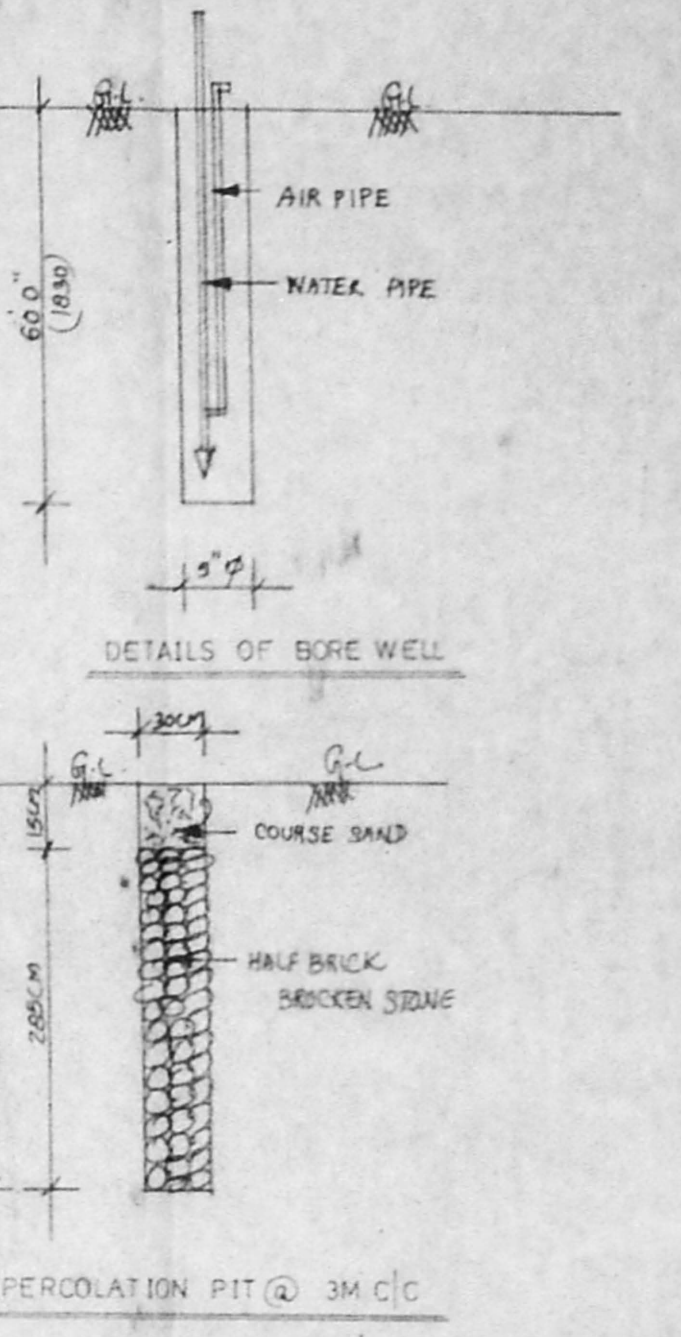

PERCOLATION PIT @ 3M C/C

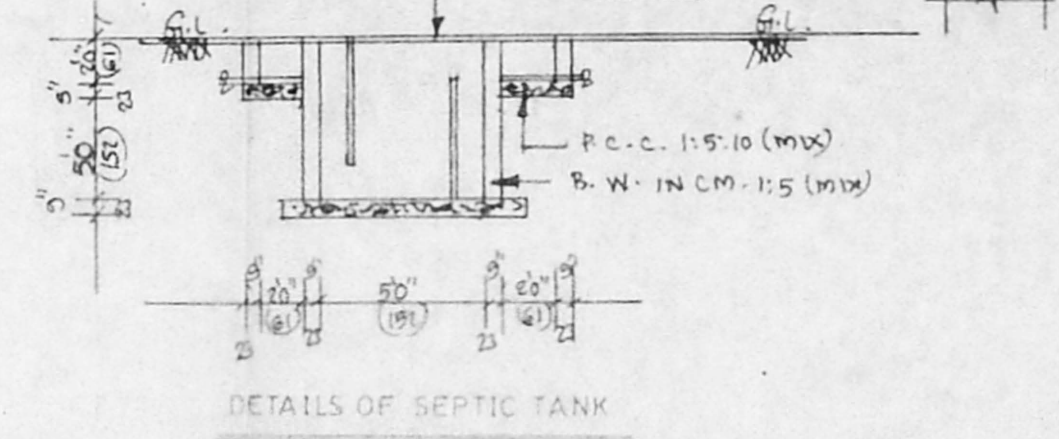

DETAILS OF SEPTIC TANK

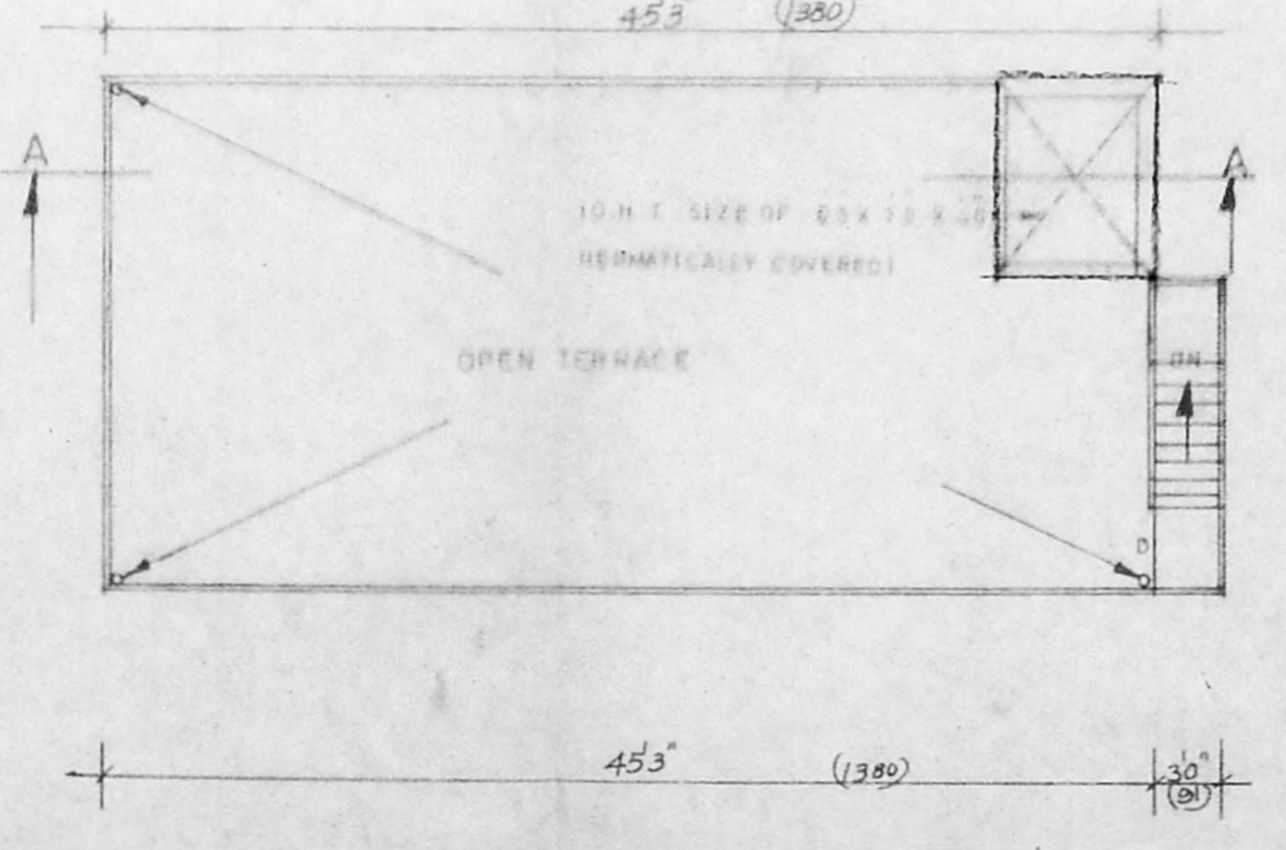

TERRACE PLAN

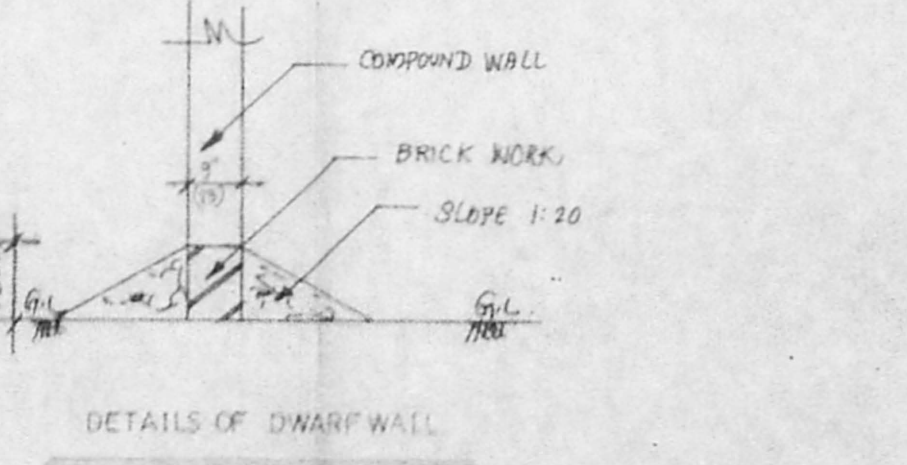

DETAILS OF DWARF WALL

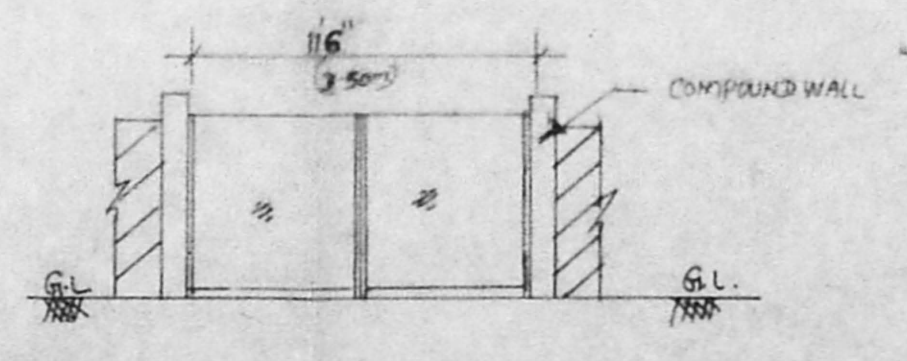

DETAILS OF COMPOUND WALL

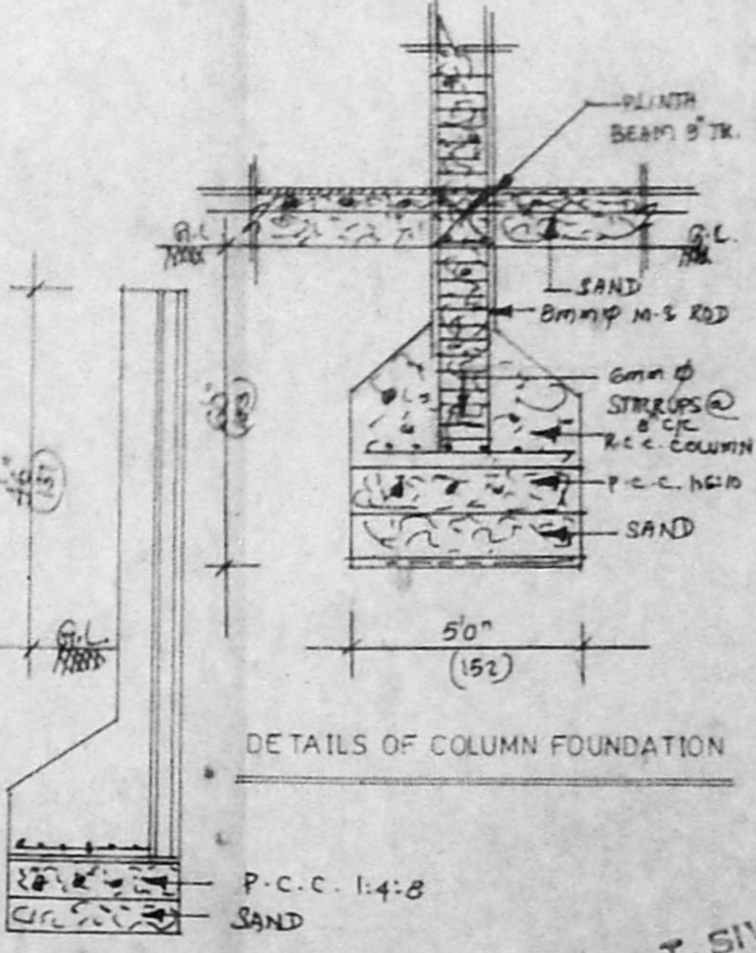

DETAILS OF COLUMN FOUNDATION

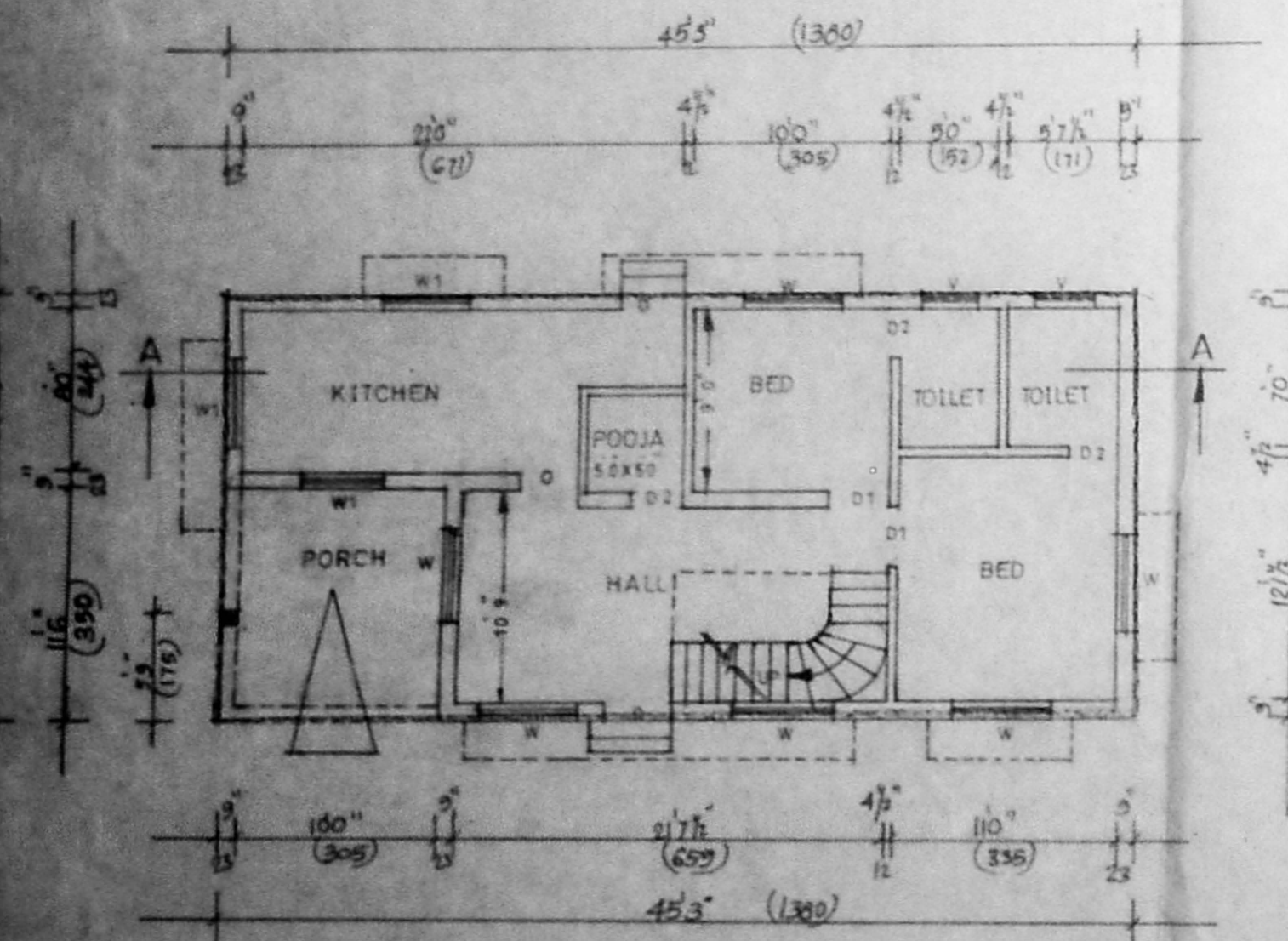

GROUND FLOOR PLAN

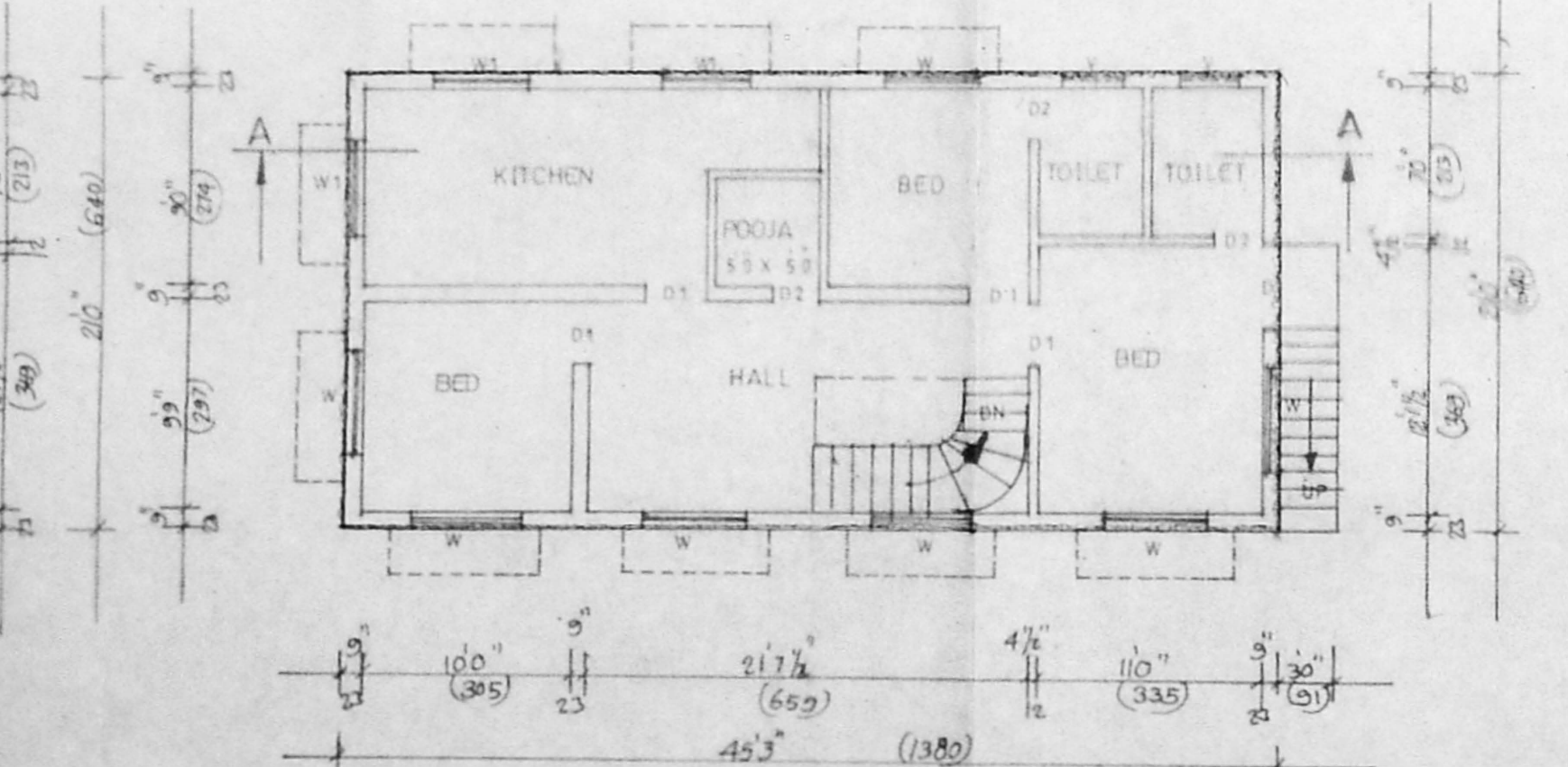

FIRST FLOOR PLAN

PLAN OF PROPOSED CONSTRUCTION OF RESIDENTIAL BUILDING AT S.No 78/21A2 OF PERUNKUDI VILLAGE, PILLAIYAR KOIL 4th CROSS STREET, PERUNKUDI, TAMBARAM TALUK, KANCHEEPURAM DISTRICT. SCALE- 1:100.

JOINERIES		
D	DOOR	33 X 7.5 (100 X 213)
D1	DOOR	15 X 6 (45 X 183)
D2	DOOR	10 X 6 (30 X 183)
W	WINDOW	15 X 1.5 (45 X 45)
M1	WINDOW	4.5 X 1.5 (135 X 45)
W2	WINDOW	4.0 X 1.0 (122 X 45)
V	VENTILATOR	26 X 2.0 (78 X 61)

AREA DETAILS	SQ. FT.	SQ. M.
PLOT AREA	2400	223.04
PLINTH AREA		
PRO. GE. AREA	950.25	88.31
PRO. F. AREA	950.25	88.31
PLOT COVERAGE	4.0%	
F. S. I.	0.80	

COLOUR:	PROPOSED
ROAD	
BOUNDARY	

T. SIVAJOTHI, D.C. (1978)
 CHENNAI METROPOLITAN DEVELOPMENT AUTHORITY
 CHENNAI - 600 008
 LICENSED SURVEYOR